

JESSE & RONI M. GILPIN
DB. 228, PG. 295

TRACT 2 12.09 ACRES

TRACT 1
LAWRENCE &
SANDRA CARSS
DB. 263, PG. 227

TRACT 1 2.50 ACRES

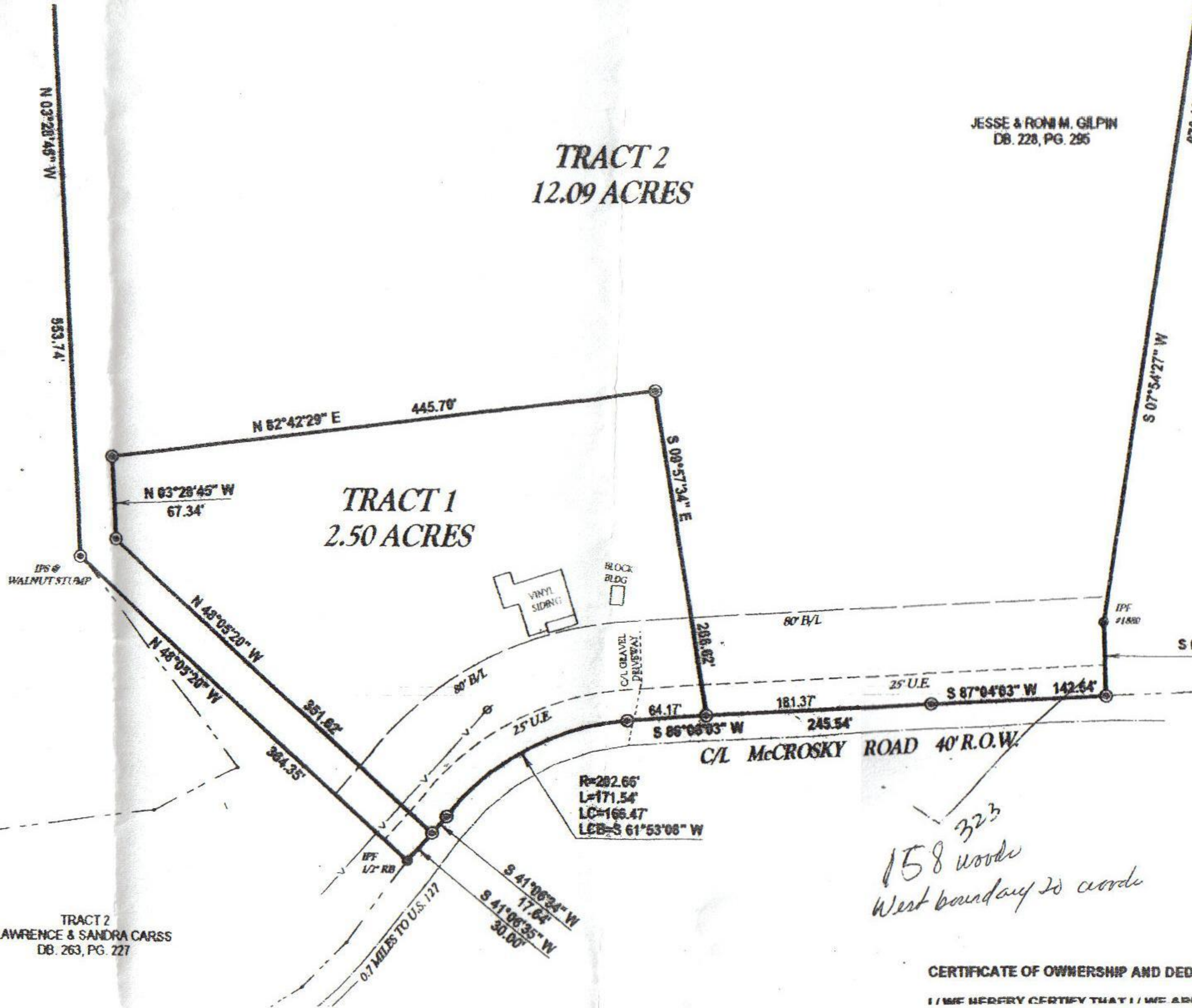

NOTE:
SYSTEM MAY NOT BE
ENTER FOR SEPTIC SYSTEMS
HEALTH DEPARTMENT.
NEEDED TO INSTALL A LAGOON

TRACT 2
LAWRENCE & SANDRA CARSS
DB. 263, PG. 227

323
158 woods
West boundary to woods

CERTIFICATE OF OWNERSHIP AND DEDICATION

WE HEREBY CERTIFY THAT WE ARE

RIGHT-OF-WAYS